



**THOMPSON**  
Strengthening Children, Families & Communities



## Monthly Newsletter

February 2023

Welcome to this month's edition of **In the Loop**. Interested to know more about any of the updates? Email [info@thompsoncfc.org](mailto:info@thompsoncfc.org) and we'll get you in contact with the appropriate Thompson team member.



### The Highlights



**12x**

GROWTH FOR  
FOSTER CARE HOMES  
OVER 5 YEARS



**96%**

AGENCY WIDE  
CLIENT SATISFACTION  
RATING



**86%**

AGENCY WIDE  
CLIENT MENTAL  
HEALTH GAINS



### Early Childhood



Children are more successful when parents are actively involved throughout their lives, but their involvement is most critical in the early years. This model serves children ages 0-5 and their families. A Clinician provides child/parent psychotherapy and a Family Resource Partner links the family to services to meet their basic needs. By addressing both practical and clinical needs, Child First helps break the cycle of generational trauma.



### Family Stability

#### PLACEMENT STABILITY UNIT HIGHLIGHTS



**100%**

OF YOUTH  
TRANSITIONED  
FROM OVERNIGHT  
IN AN OFFICE TO A  
PLACEMENT



**45%**

OF YOUTH  
AVOIDED  
PLACEMENT  
DISRUPTION



**31%**

OF YOUTH  
ACHIEVED  
PERMANENCY

- Our Placement Stability Unit case management program is having a positive impact on difficult to place youth in Upstate South Carolina. (see data in blue box)
- Fiscal year to date (FYTD), our Family Education client satisfaction rate hit 98% and Family Partners clients reached 100% family functioning gains.
- Friends of the Children - Charlotte youth met all roadmap goals in Q2 and have a 96% client satisfaction rating FYTD.

**All Children HEALTHY, All Families THRIVING, All Communities STRONG!**



For more information, contact Thompson at 704-536-0375  
[info@thompsoncfc.org](mailto:info@thompsoncfc.org) | [www.thompsoncfc.org](http://www.thompsoncfc.org)



## Foster Homes

12.5x growth in 5 years!

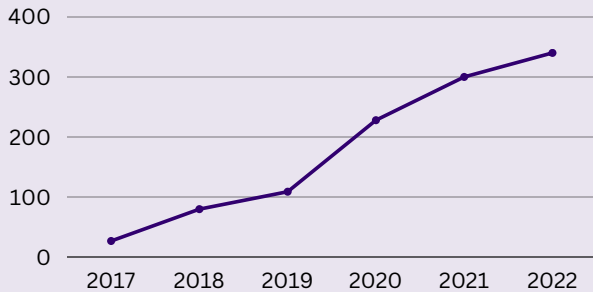

## Foster Care

- Licensed 340 foster homes across North Carolina.
- Our first Treatment Foster Care – Oregon (TFCO) youth successfully exited the program and is on track to graduate high school this summer.
- Both foster parents and foster youth had 100% client satisfaction scores through the end of 2022.
- Our foster youth had 99% placement stability – meaning no more than 2 placements while being fostered.



## Mental Health

- Early Childhood Mental Health, Outpatient Therapy, School-Based Therapy, Family Centered Treatment, Intensive In-Home, and High-Fidelity Wraparound clients all measured at or above target goal for mental health gains in December.
- 100% of youth discharged from Multisystemic Therapy (MST) in Upstate SC through December had no new arrests, were living at home, and were attending school at the close of their treatment.
- Thompson was one of three agencies in NC selected to participate in Modular Approach to Therapy for Children with Anxiety, Depression, Trauma, or Conduct Problems (MATCH-ADTC), an evidence-based practice for children ages 6 – 15. Training for our therapists begins in March and this new clinical treatment will positively impact the children and families we serve.

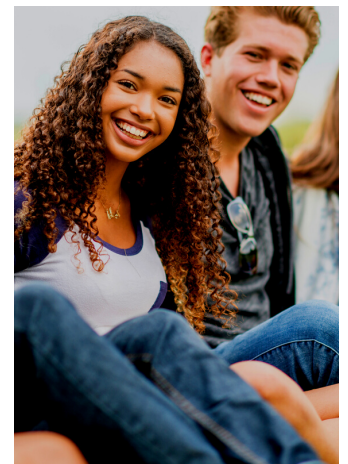

## Residential

- Our new Enhanced Residential Treatment Center (ERTC) launched. The goal is to reduce the duration of residential care by working with the family through Family Centered Treatment and/or High-Fidelity Wraparound to ultimately prepare and support the family for the youth's successful discharge back to their home environment.
- Youth in our Crisis Stabilization Program (CSP) reached a 92% satisfaction rate through the end of 2022.



All Children **HEALTHY**, All Families **THRIVING**, All Communities **STRONG**!



For more information, contact Thompson at 704-536-0375  
[info@thompsoncwf.org](mailto:info@thompsoncwf.org) | [www.thompsoncwf.org](http://www.thompsoncwf.org)

